

- WILDLAND-URBAN INTERFACE EXTERIOR FINISH NOTES
1. ALL WINDOWS AND DOORS WITH GLASS SHALL BE TEMPERED GLASS
  2. PROVIDE LEAF GUARDS AT ALL GUTTERS
  3. ALL TRIM MATERIALS SHALL BE HARD TRIM OR REDWOOD
  4. ROUND EAVE VENTS SHALL BE GUNTER MFG. VULCAN VRS FIRE RATED EAVE VENTS (3" DIA.), GABLE END VENTS SHALL BE CHAPTER 7A APPROVED GUNTER VULCAN VENTS
  5. SOFFIT VENTS SHALL BE GUNTER MFG. VULCAN VSC 2120 RF FIRE RATED VENT (2" X 12")
  6. ROOFING SHALL BE CLASS "A" HEAVY COMPOSITION SHINGLE ROOF
  7. EXTERIOR DOORS SHALL BE METAL OR FIBERGLASS OR SOLID CORE WOOD. SOLID CORE WOOD DOORS SHALL HAVE STILES AND RAILS OF 1 3/8" MINIMUM THICK, RAISED PANELS SHALL BE 1 1/4" MINIMUM THICKNESS WITH TAPERING TO NOT LESS THAN 3/8" THICK. DOOR SHALL HAVE A MINIMUM FIRE RESISTANCE RATING OF 20 MINUTES PER NFPA SECTION 252 AND TESTED TO MEET STATE FIRE MARSHAL STANDARD 12-7A-1
  8. SIDING SHALL BE HARDY PLANK 1 X HORIZONTAL LAPPED CEMENT SIDING APPROVED UNDER STANDARD 12-7A-1 OR STUCCO OR 5/8" R.S. PLYWOOD SIDING
  9. PORCH SOFFITS SHALL BE 1 X V-RUSTIC OVER 5/8" TYPE "X" GYPSUM SHEATHING OR JAMES HARDIE HARDIE SOFFIT-NON-VENTED
  10. EAVE MATERIAL SHALL BE 1 X V-RUSTIC REDWOOD OR NON-VENTED HARDIE SOFFIT WITH OR WITHOUT GUNTER VULCAN SOFFIT VENTS
  11. CRAWLSPACE VENTS SHALL HAVE GALVANIZED WIRE W/ MIN. SPACING OF 1/16" O.C. AND 1/8" MAX. SPACING
  12. FASCIA BOARDS AND BARGE RAFTERS SHALL BE REDWOOD
  13. WHERE VALLEY FLASHING IS INSTALLED, THE FLASHING SHALL NOT BE LESS THAN 0.019 INCH (48 MIL), NO 26 GAUGE GALVANIZED SHEET CORROSION RESISTANT METAL INSTALLED OVER NOT LESS THAN ONE LAYER OF 72 POUND MINIMUM MINERAL SURFACED NON-FERROUS CAP SHEET COMPLYING WITH ASTM D 3909, AT LEAST 36" WIDE RUNNING THE FULL LENGTH OF THE VALLEY

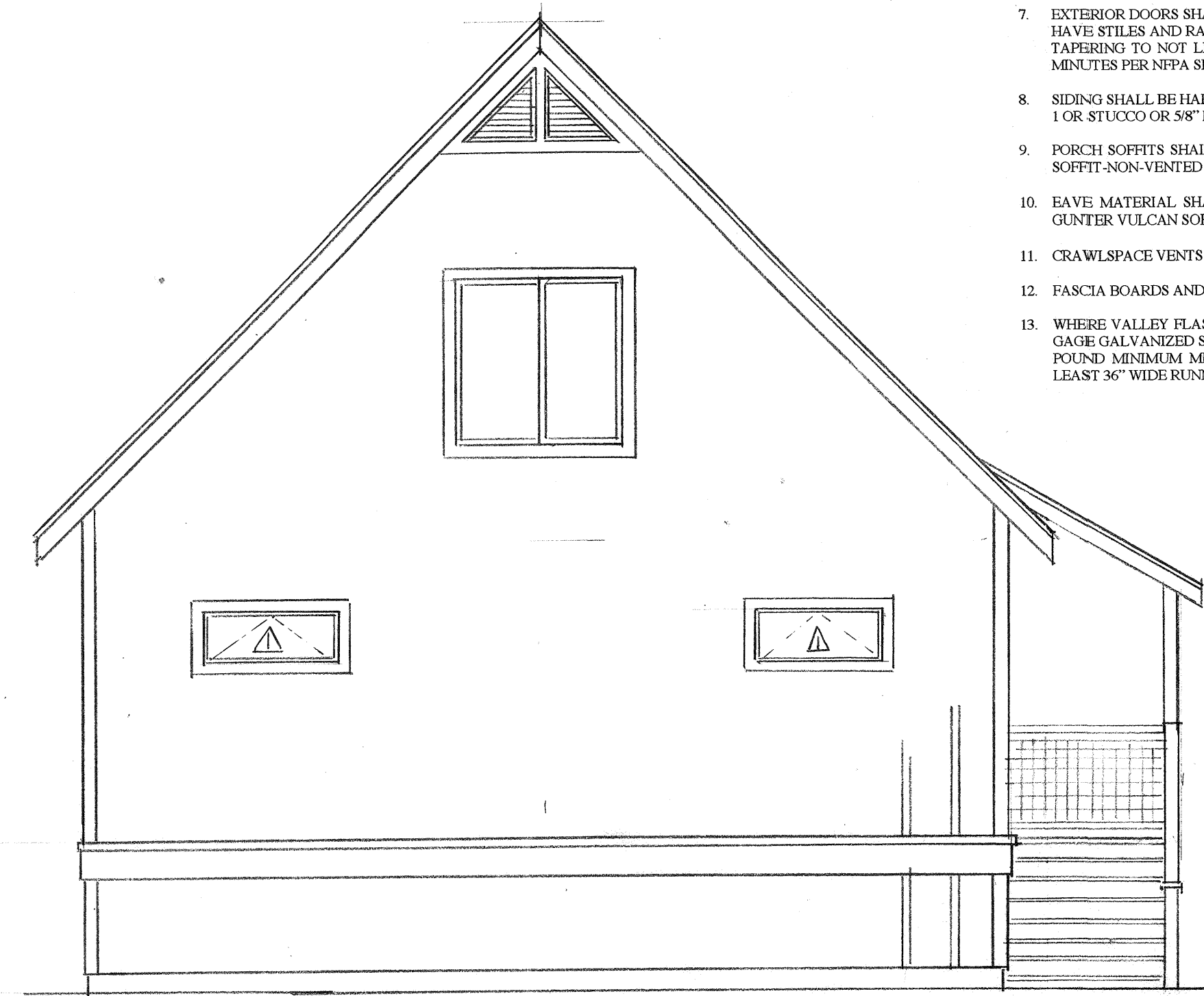

△ SOUTHWEST ELEVATION  
1/4" = 1'-0"

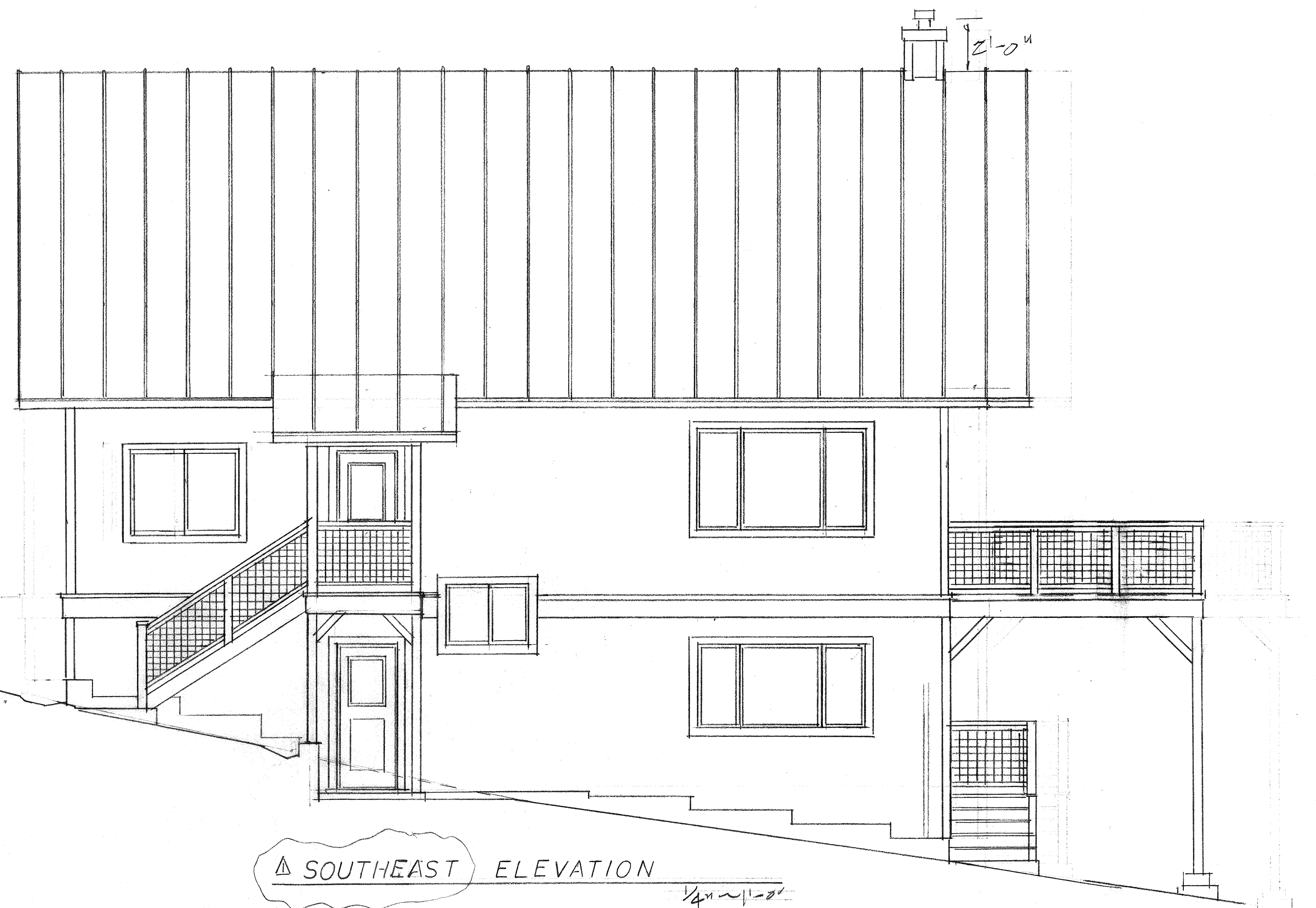

△ SOUTHEAST ELEVATION  
1/4" = 1'-0"

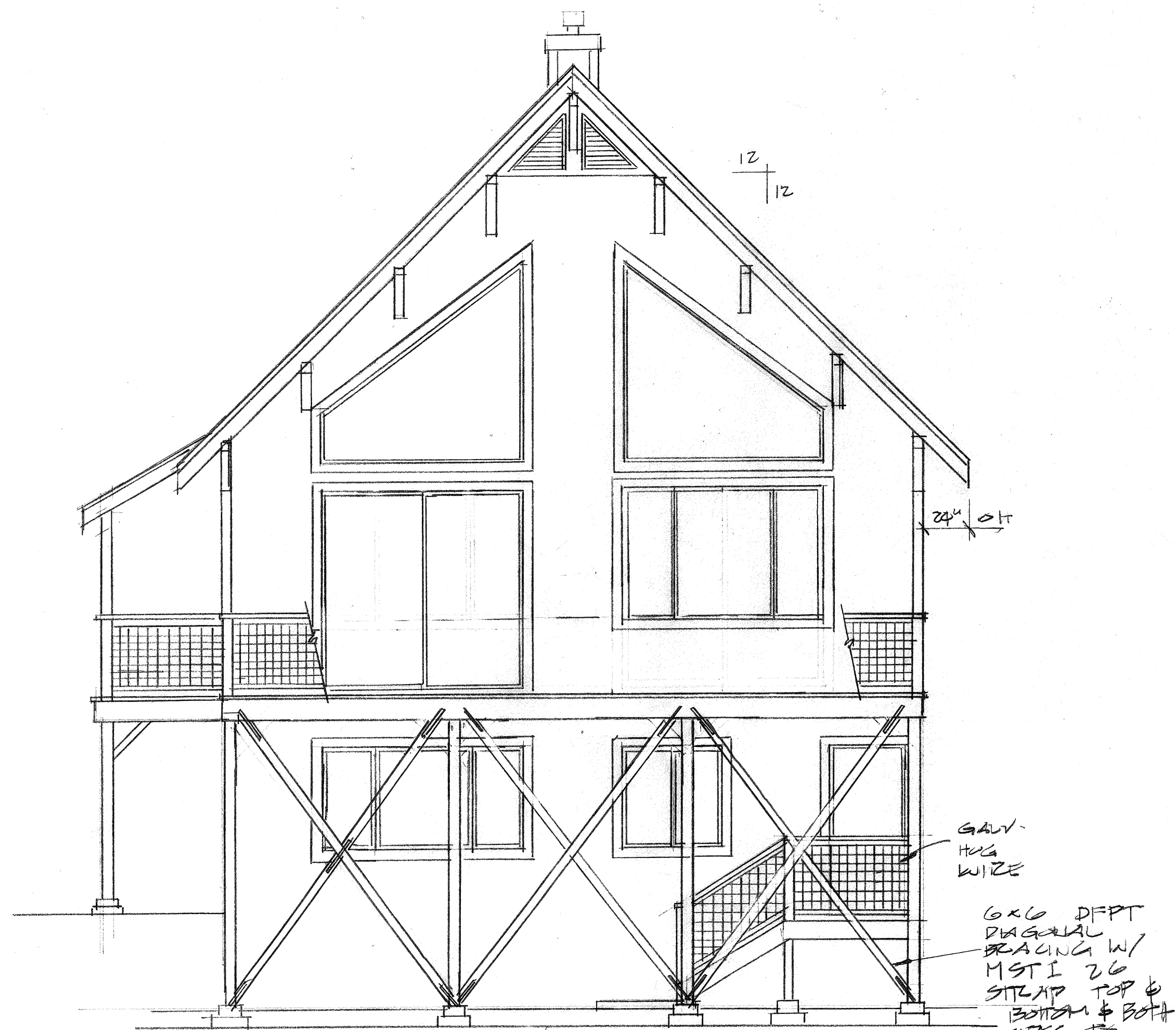

△ NORTHEAST ELEVATION  
1/4" = 1'-0"

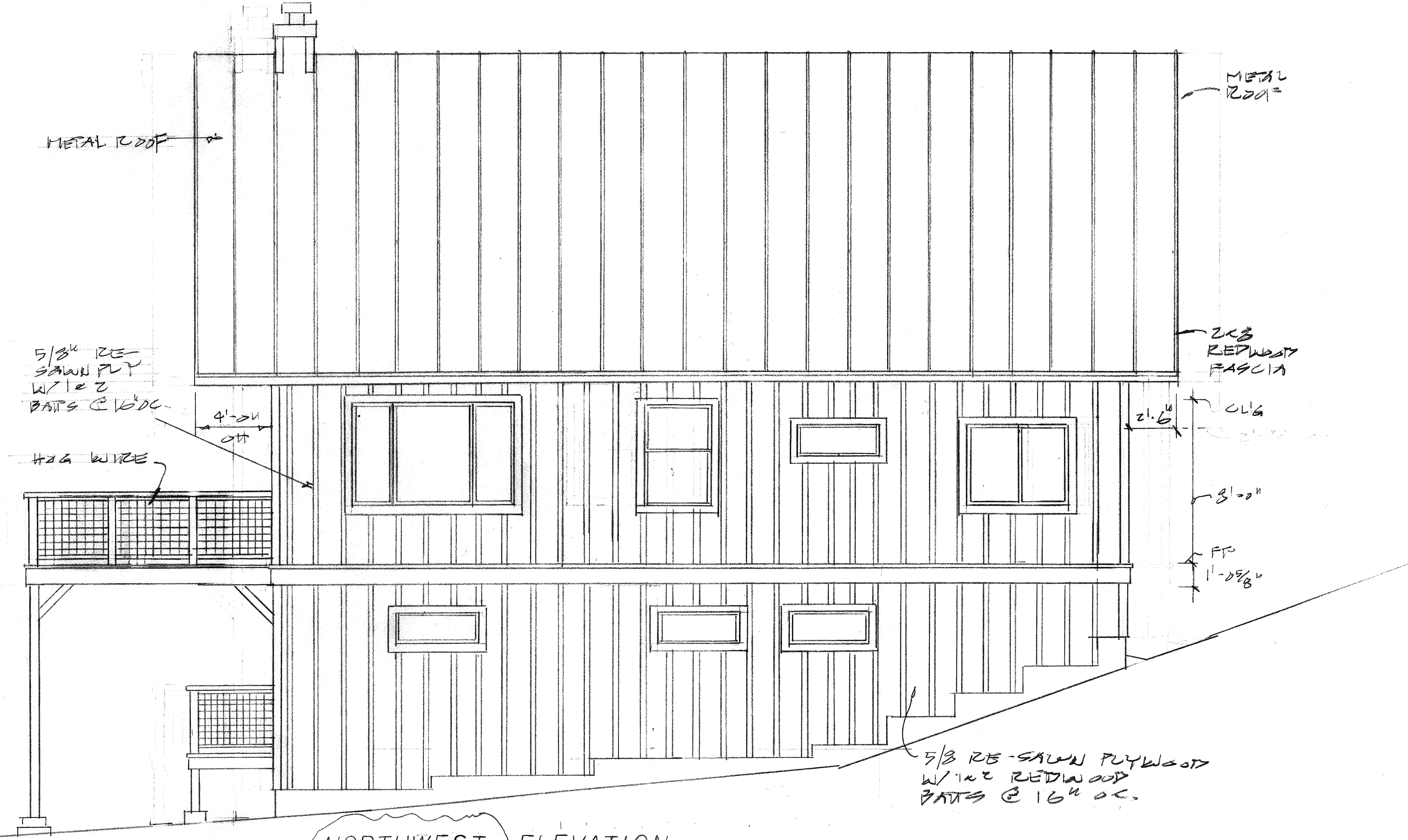

△ NORTHWEST ELEVATION  
1/4" = 1'-0"

REVISIONS	BY
890	

ARCHITECTURAL DESIGN: RESIDENTIAL ENERGY COMPLIANCE  
**STUDIO 202**  
**BRENT I. RUSSELL, ARCHITECT**  
 200 WALTON STREET, BERKELEY, CA 94602  
 PHONE: 707.862.6853 FAX: 707.688.1179

HOUSE REPLACEMENT FOR  
**RICHARD MEYER AND CAROLYN GONZALEZ**  
 198 JOHN EBBETS ROAD, BEAR VALLEY, CA

Date: 4.1.12  
 Scale:  
 Drawn: BR  
 Job: R. Meyer  
 Sheet:  
 3  
 Of: 3 Sheets